

VALENTINO IAA,

23 MAG 2011 14:12

B F 6.6 MHz G 79%  
P 5 cm  
PRC 7-3-A PRS M  
PST 2

M G 79%  
PRC 6-3  
PST 2

CARDIO CA123

**VS**  
DdVD 2.8 mm  
SIVd 2.9 mm  
DdVS 15.7 mm  
PPd 3.2 mm  
SIVs 5.5 mm  
DsVS 8.3 mm  
PPs 5.8 mm  
FE 82 %  
FS 48 %  
S% 89 %  
PP% 81 %  
MVS 7 g

FC <<

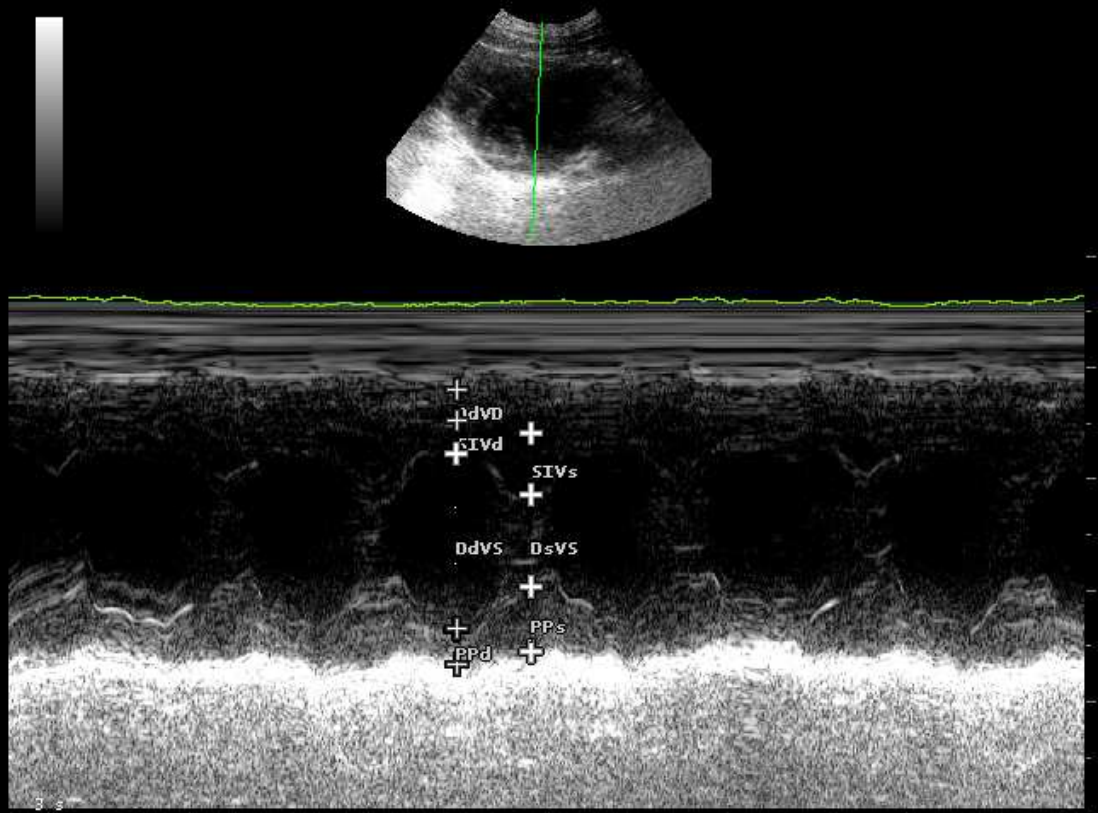

+  
+<sub>dVD</sub>  
+<sub>SIVd</sub> +  
+  
SIVs  
+  
DdVS DsVS  
+  
+  
PPs  
+  
+<sub>PPd</sub> +